

141'-7"

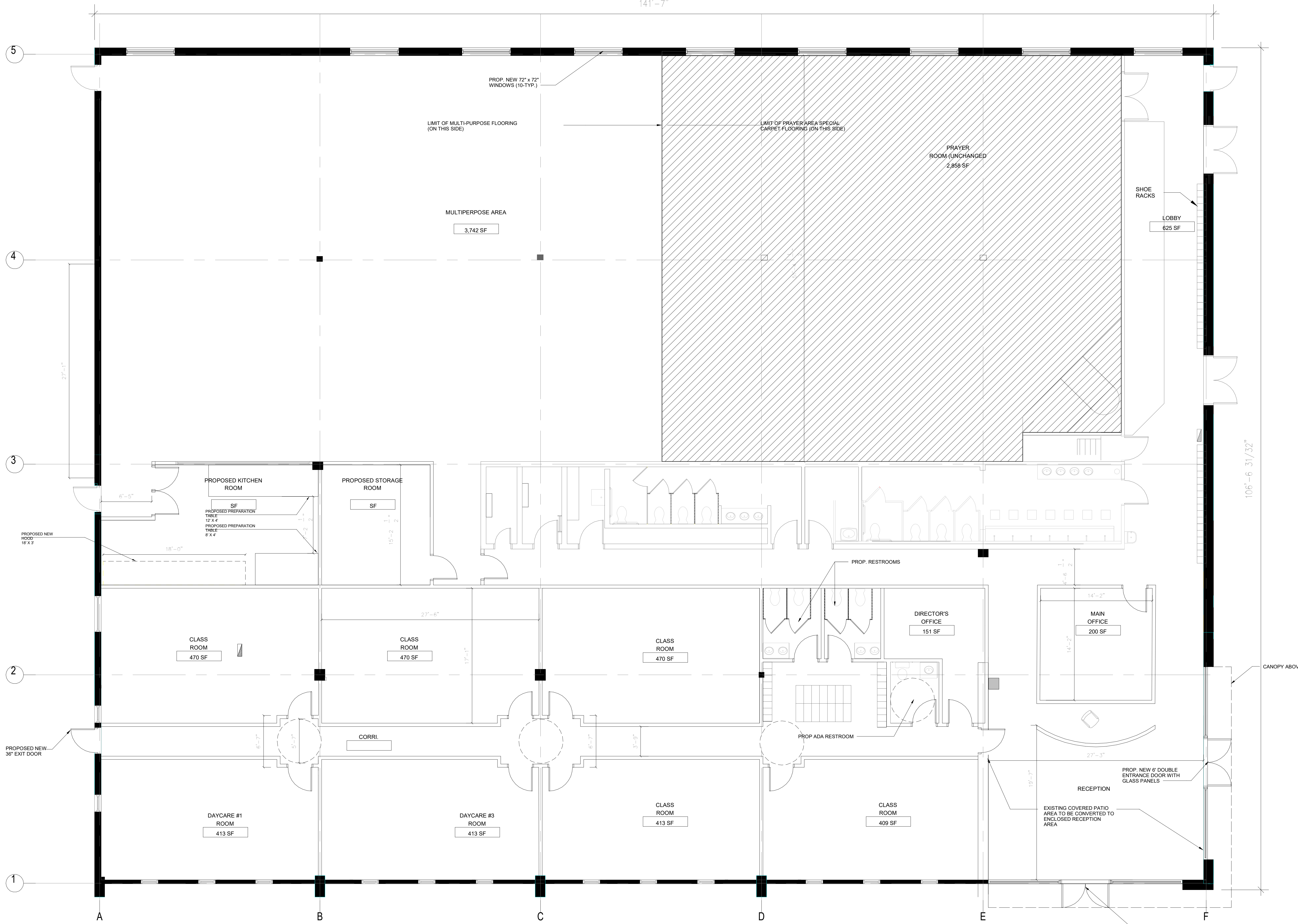

01 FIRST FLOOR PLAN

3/16" = 1'-0"



EMARA GHOBRIAL
ARCHITECTS
1050 WALL ST. WEST,
SUITE 645, PO BOX 293
LYNDHURST, NJ 07071
PHONE (201) 342-3086
WWW.EG-ARCHITECTS.COM

ARCHITECT:

AHMED A. EMARA
NJ LICENSE NO. 21A102061100

PROJECT:

ISLAMIC CENTER OF MORRIS
COUNTY
ROCKAWAY
MORRIS COUNTY, NJ 07866

OWNER:

CONSULTANTS:

ARCHITECT'S SEAL:

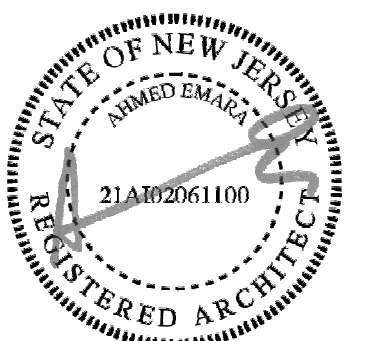

PROGRESS DATE: 10/26/2023

AE
PRINCIPAL IN CHARGE

MM,AY
PROJECT TEAM

AE,AK
CHECKED BY

SHEET DESCRIPTION
PROPOSED FIRST FLOOR
PLAN

ISSUED FOR:	
No.	Description

A1.01

SHEET NUMBER

DOB APPROVAL STAMP:

ARCHITECT:

AHMED A. EMARA
 NJ LICENSE NO. 21AI02061100

PROJECT:

ISLAMIC CENTER OF MORRIS COUNTY
 ROCKAWAY
 MORRIS COUNTY, NJ 07866

OWNER:

CONSULTANTS:

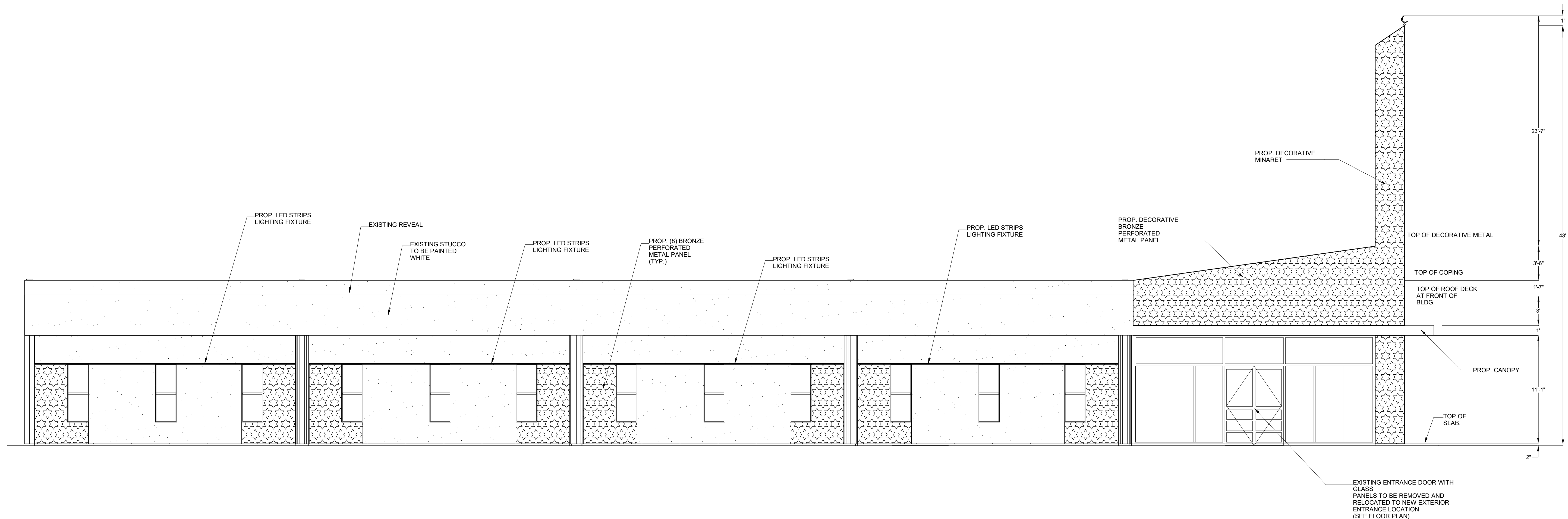

01 EAST ELEVATION
 3/16" = 1'-0"

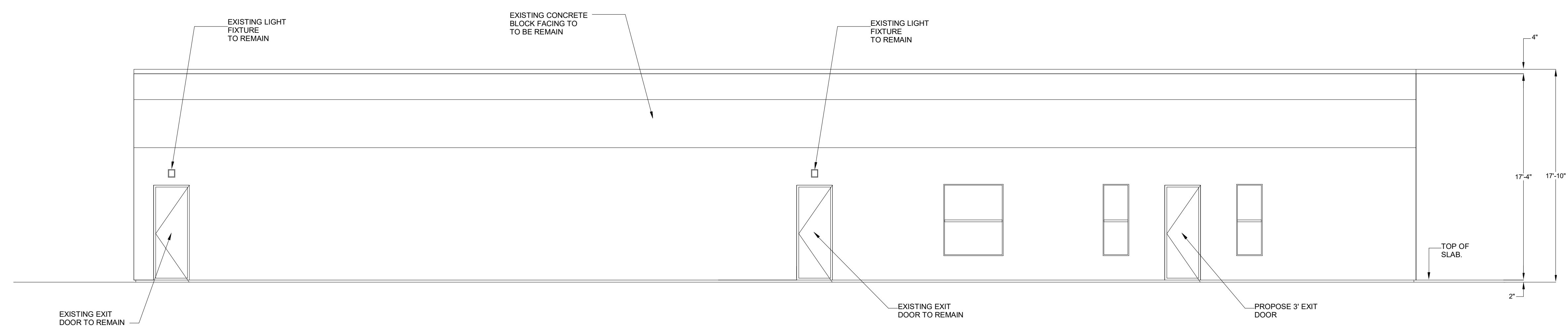

02 SOUTH ELEVATION
 3/16" = 1'-0"

ARCHITECT'S SEAL:

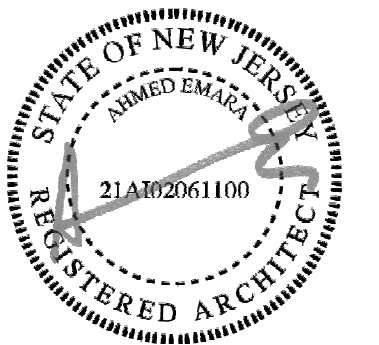

PROGRESS DATE: 10/26/2023

AE
 PRINCIPAL IN CHARGE
 MM,AY
 PROJECT TEAM
 AE,AK
 CHECKED BY
 SHEET DESCRIPTION
 PROPOSED BUILDING
 ELEVATIONS

ISSUED FOR:	
No.	Description

A3.01

SHEET NUMBER

DOB APPROVAL STAMP:

ARCHITECT:

AHMED A. EMARA
 NJ LICENSE NO. 21A102061100

PROJECT:

ISLAMIC CENTER OF MORRIS COUNTY
 ROCKAWAY
 MORRIS COUNTY, NJ 07866

OWNER:

CONSULTANTS:

ARCHITECT'S SEAL:

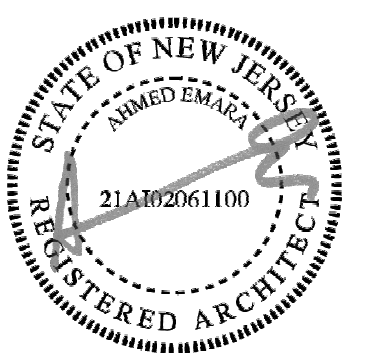

PROGRESS DATE: 10/26/2023

AE
 PRINCIPAL IN CHARGE

MM,AY
 PROJECT TEAM

AE,AK
 CHECKED BY

SHEET DESCRIPTION
 PROPOSED BUILDING ELEVATIONS

ISSUED FOR:		
No.	Date	Description

A3.02

SHEET NUMBER

DOB APPROVAL STAMP:

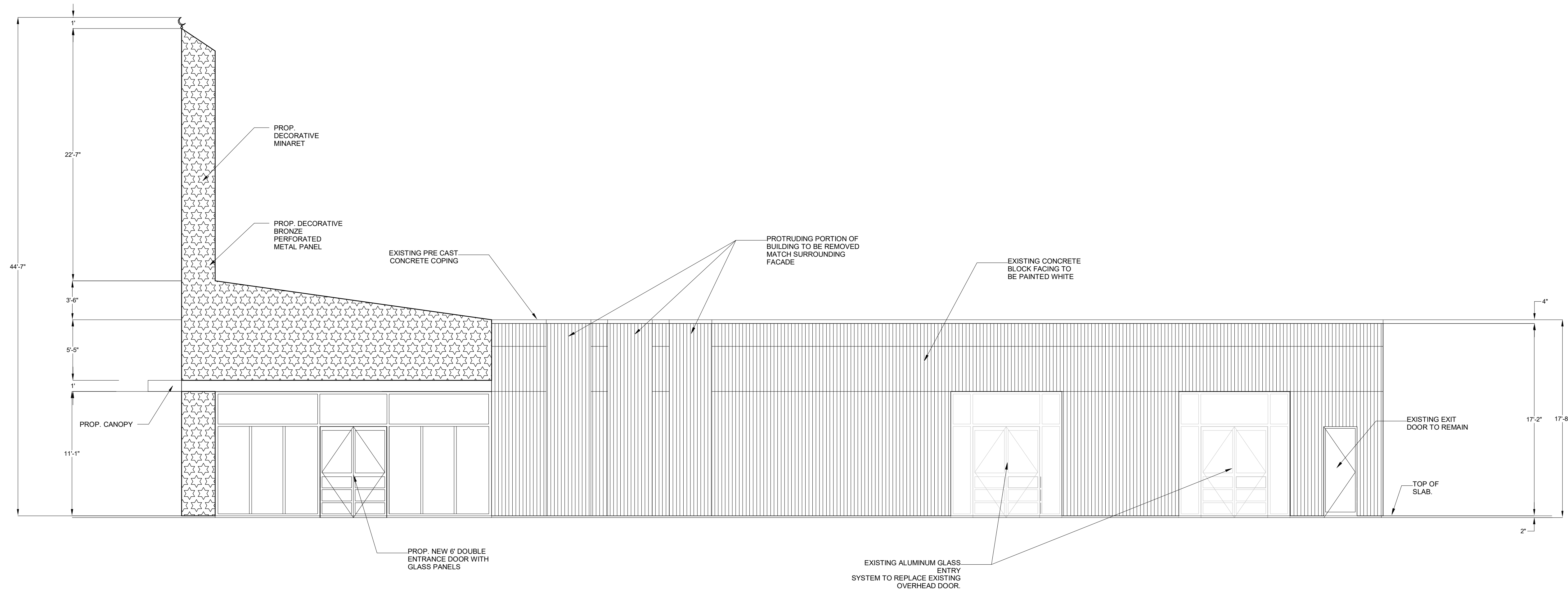

03 NORTH ELEVATION

3/16" = 1'-0"

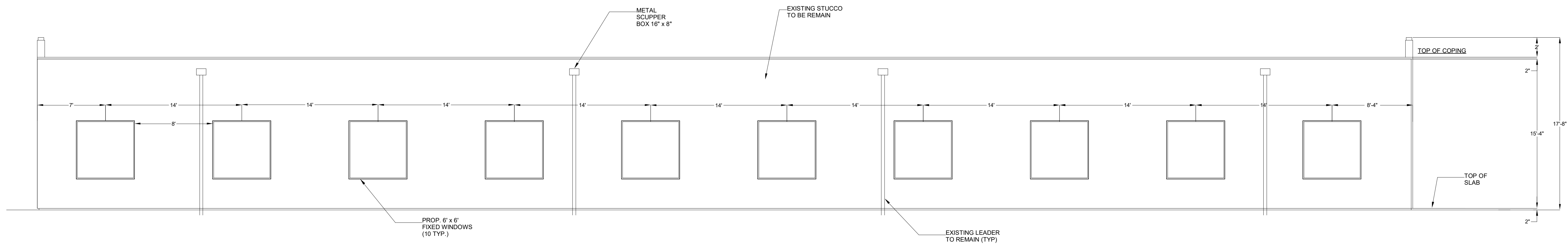

04 WEST ELEVATION

3/16" = 1'-0"