

THIS SURVEY CERTIFIED TO:
MOTILAIUR PROPERTIES, LLC

PROJECT NUMBER
 184091

REFERENCE NUMBER
 H-92177

SURVEY OF PROPERTY
Tax Lots 22 & 23 - Block 40
 27 East Main Street, Borough of Rockaway
 Morris County, New Jersey

DATE 01/09/19
SCALE 1"=50'

FIELD: DKH
DKH BY: DKH
CHECKED: MJC
MJC:

117 Hibernia Avenue | Rockaway | NJ | Ph: (973) 625-5670 | Fax: (973) 625-4121

Lakeland Surveying
 Certificate of Authorization #ZKA04800000

Marc J. Stone
 PROFESSIONAL LAND SURVEYOR

Jeffrey O. Miles
 PROFESSIONAL LAND SURVEYOR

Marc J. Stone N.J. P.L.S. U.C. No. 246504132800
Jeffrey O. Miles N.J. P.L.S. U.C. No. 246503008700

INITIALS
 DKH

DATE
 05/20/19

DESCRIPTION
 WETLANDS FLAGS UPDATE

REVISIONS

INITIALS	DATE	DESCRIPTION
DKH	05/20/19	WETLANDS FLAGS UPDATE
DKH	02/28/19	GENERAL REVISIONS

GRAPHIC SCALE
 1 inch = 50 ft

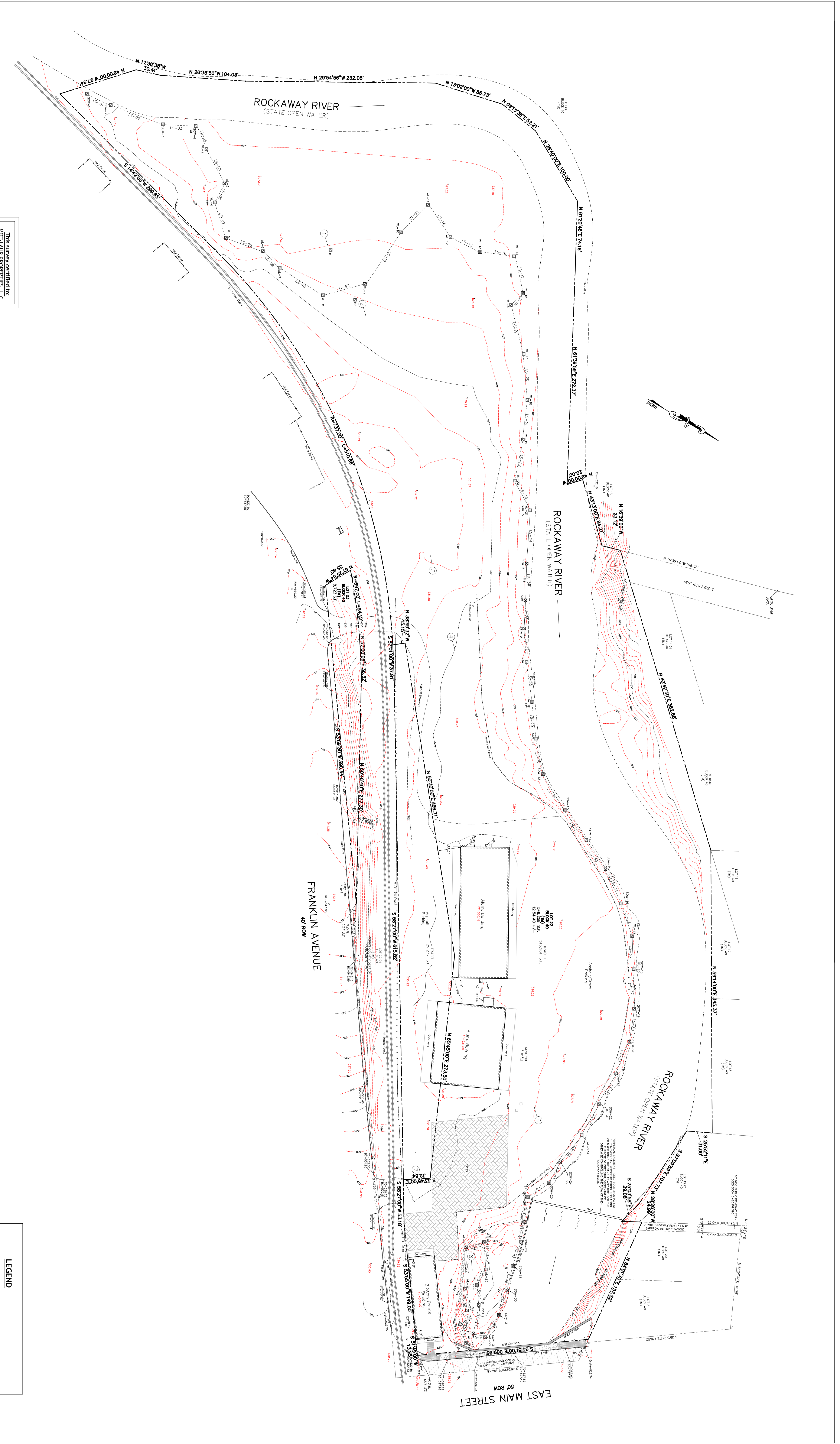

LEGEND

○ = PHOTOGRAPH NUMBER & DIRECTION

B-1 = WETLAND DATA SHEET

THIS SURVEY CERTIFIED TO:
MOTILAIUR PROPERTIES, LLC

PROJECT NUMBER
 184091

REFERENCE NUMBER
 H-92177

SURVEY OF PROPERTY
Tax Lots 22 & 23 - Block 40
 27 East Main Street, Borough of Rockaway
 Morris County, New Jersey

DATE 01/09/19
SCALE 1"=50'

FIELD: DKH
DKH BY: DKH
CHECKED: MJC
MJC:

117 Hibernia Avenue | Rockaway | NJ | Ph: (973) 625-5670 | Fax: (973) 625-4121

Lakeland Surveying
 Certificate of Authorization #ZKA04800000

Marc J. Stone
 PROFESSIONAL LAND SURVEYOR

Jeffrey O. Miles
 PROFESSIONAL LAND SURVEYOR

Marc J. Stone N.J. P.L.S. U.C. No. 246504132800
Jeffrey O. Miles N.J. P.L.S. U.C. No. 246503008700

INITIALS
 DKH

DATE
 05/20/19

DESCRIPTION
 WETLANDS FLAGS UPDATE

REVISIONS

INITIALS	DATE	DESCRIPTION
DKH	05/20/19	WETLANDS FLAGS UPDATE
DKH	02/28/19	GENERAL REVISIONS

GRAPHIC SCALE
 1 inch = 50 ft